

Door Schedule						
Mark	Family	Type	Count	Width	Height	Comments
001	Single-Panel 3	32" x 84"	1	2' - 8"	7' - 0"	
002	Single-Panel 3	32" x 84"	1	2' - 8"	7' - 0"	
101	Single-Raised Panel with Sidelights	36" x 84"	1	3' - 0"	7' - 0"	
102	Bifold-4 Panel	48" x 84"	1	4' - 0"	7' - 0"	
103	Designer_Series-Clad_Wood-Out-Swing_French-Double_Inactive-Active_Units	Designer_Series-Clad_Wood-Out-Swing_French-Double_Inactive-Active_Units	1	5' - 6 1/4"	6' - 9 1/2"	
105	Single-Panel 3	32" x 84"	1	2' - 8"	7' - 0"	
106	Single-Panel 3	30" x 84"	1	2' - 6"	7' - 0"	
107	Single-Panel 3	32" x 84"	1	2' - 8"	7' - 0"	
108	Bifold-4 Panel	60" x 84"	1	5' - 0"	7' - 0"	
109	Single-Panel 3	32" x 84"	1	2' - 8"	7' - 0"	
110	Bifold-4 Panel	60" x 84"	1	5' - 0"	7' - 0"	

Grand total: 11

Room Finish Schedule									
Number	Name	Area	Northwest	Northeast	Southwest	Southeast	Floor Finish	Base Finish	Ceiling Finish
001	Rec Room	301 SF	Pt-2	Pt-2	Pt-2	Pt-2	Concrete	---	---
002	Utilities	112 SF	Pt-1	Pt-1	Pt-1	Pt-1	Concrete	---	---
003	Storage	48 SF	Pt-1	Pt-1	Pt-1	Pt-1	Concrete	---	---
101	Living/Dining	350 SF	Pt-1	Pt-1	Pt-1	Pt-1	Wood	Wood	Pt-1
102	Closet 1	9 SF	Pt-1	Pt-1	Pt-1	Pt-1	Wood	Wood	Pt-1
103	Hallway	117 SF	Pt-1	Pt-1	Pt-1	Pt-1	Wood	Wood	Pt-1
104	Kitchen	124 SF	Pt-3	Pt-3	Pt-3	Pt-3	Tile	Wood	Pt-1
105	Stairway	69 SF	Pt-1	Pt-1	Pt-1	Pt-1	Wood	Wood	Pt-1
106	Bathroom	41 SF	Subway Tile	Pt-4	Pt-4	Pt-4	Tile	Tile	Pt-1
107	Bedroom	97 SF	Pt-5	Pt-5	Pt-5	Pt-5	Carpet	Wood	Pt-1
108	Closet 2	9 SF	Pt-5	Pt-5	Pt-5	Pt-5	Carpet	Wood	Pt-1
109	Master Bedroom	182 SF	Pt-6	Pt-6	Pt-6	Pt-6	Wood	Wood	Pt-2
110	Closet 3	9 SF	Pt-6	Pt-6	Pt-6	Pt-6	Wood	Wood	Pt-1

Grand total: 13

Window Schedule						
Type Mark	Description	Manufacturer	Count	Height	Width	Comments
A	Double Hung - Vent Units	Pella Windows & Doors	11	5' - 5"	2' - 9"	
B	Awning		4	2' - 0"	3' - 4"	
C	Crawlspace Access		1	2' - 0"	2' - 0"	



Sheet Index

- A-0.0 Site plan and schedules
- A-1.0 Floor plans, building sections, and elevations
- A-2.0 Wall sections, details, and interior elevations

Site Plan Notes

- Building is located to exterior face of CMU.
- Grade slopes away from the building at 1/4":1'-0" minimum.
- Grade at the face of the building is 4'-0" below top of sheathing at first floor.

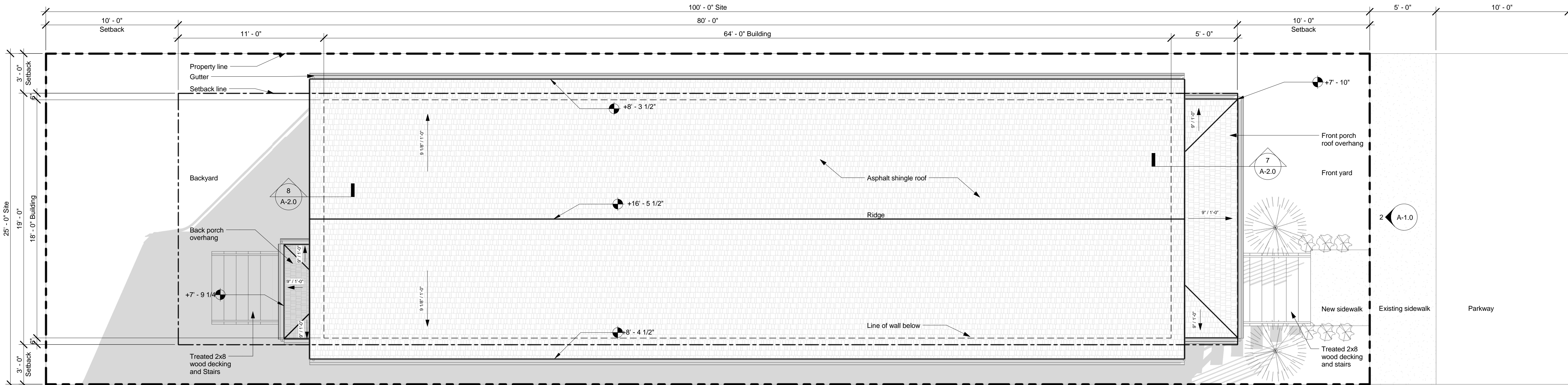

1 Site Plan
1/4" = 1'-0"

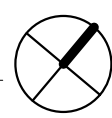

Cairo Residence

Name Sara Diesburg
Semester Spring 2013
Course Arc 242
Section 003

Project # 001-S13
Date 04.23.2013

Construction documents

Site plan and schedules

A-0.0

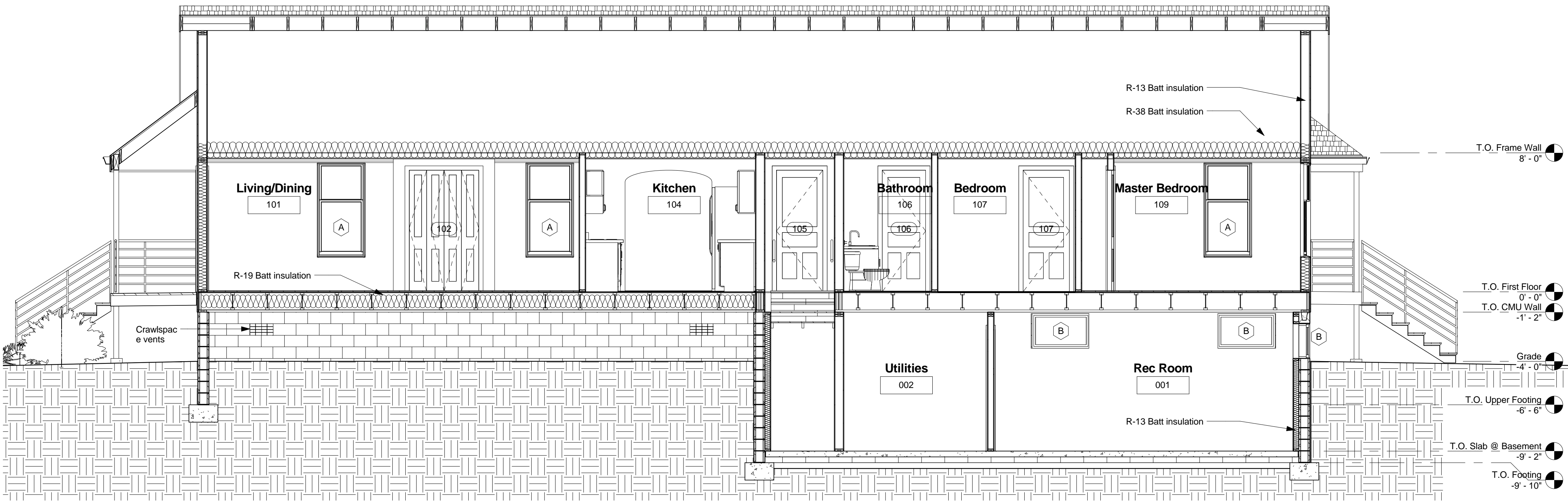

1 Section 1
1/4" = 1'-0"

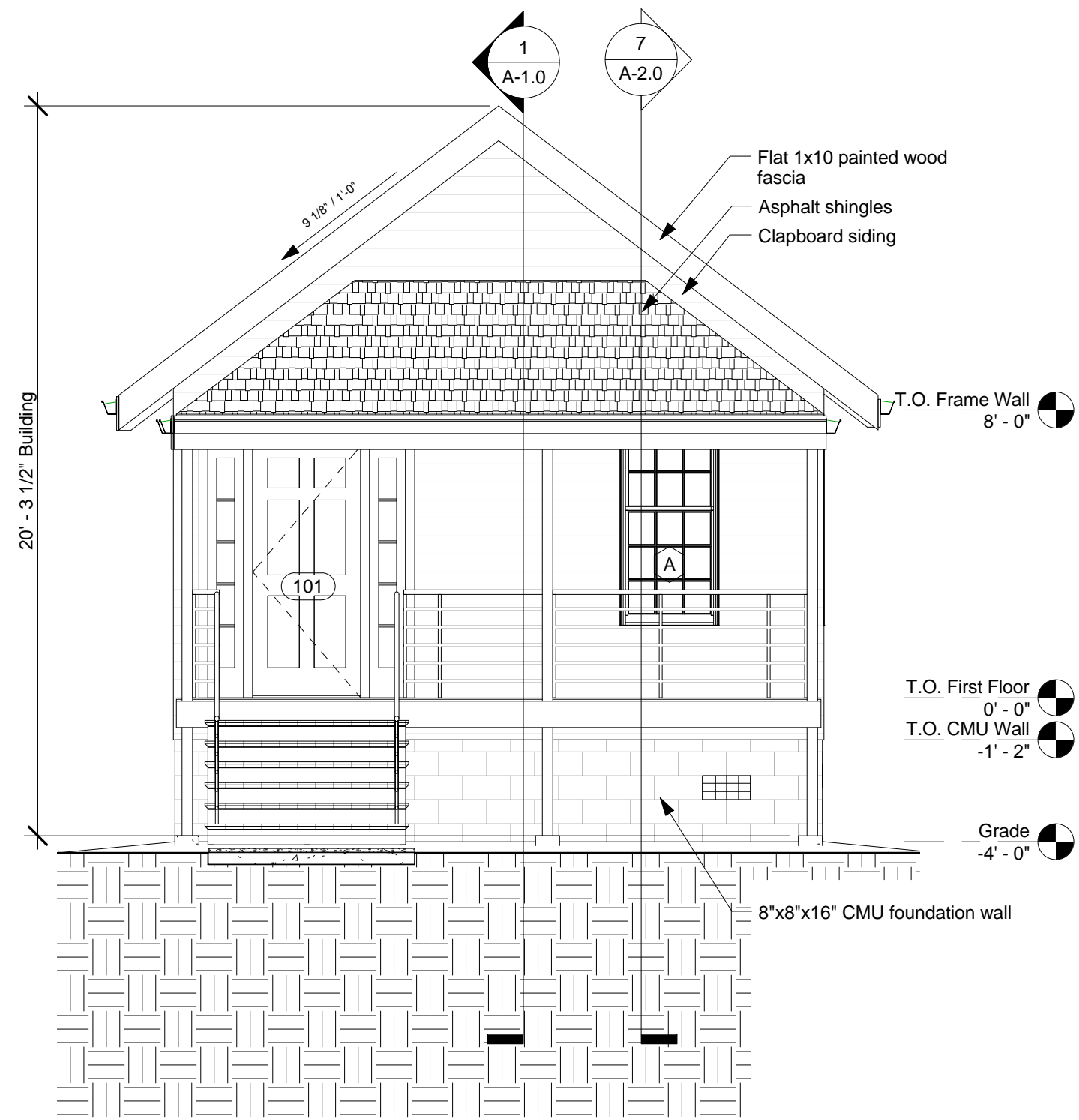

2 Front Elevation
1/4" = 1'-0"

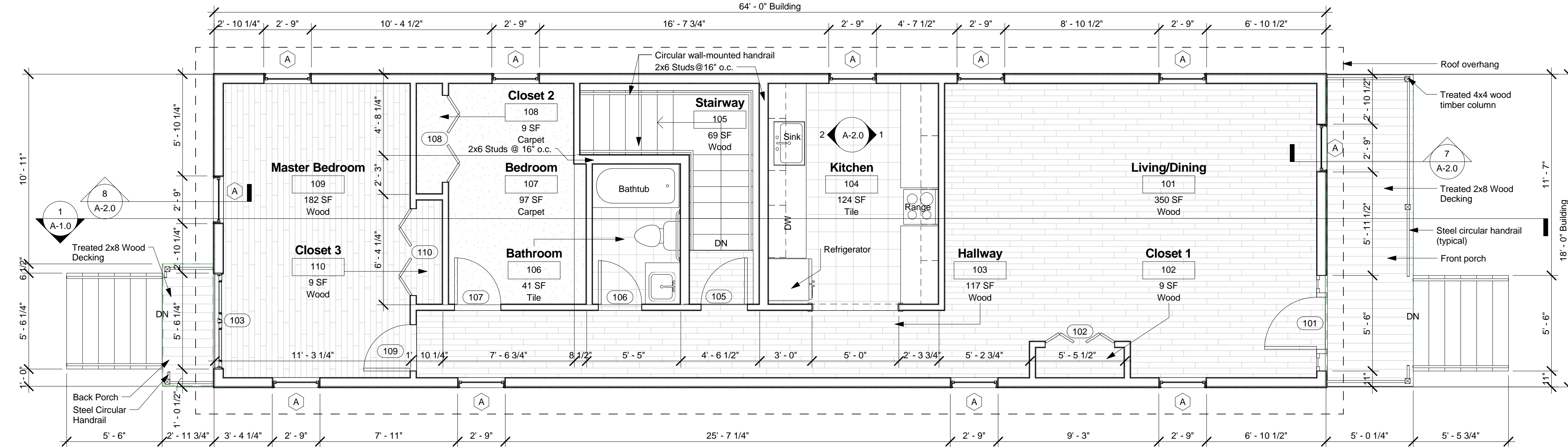

3 First Floor Plan
1/4" = 1'-0"

First Floor Plan Notes

- 1: All exterior walls are 2x6 studs @ 16" o.c.
- 2: All interior walls are 2x4 studs @ 16" o.c. unless otherwise noted.
- 3: All dimensions of exterior walls are taken to face of sheathing.
- 4: All dimensions of interior walls are taken to face of stud.
- 5: All exterior window and door dimensions are of rough openings.

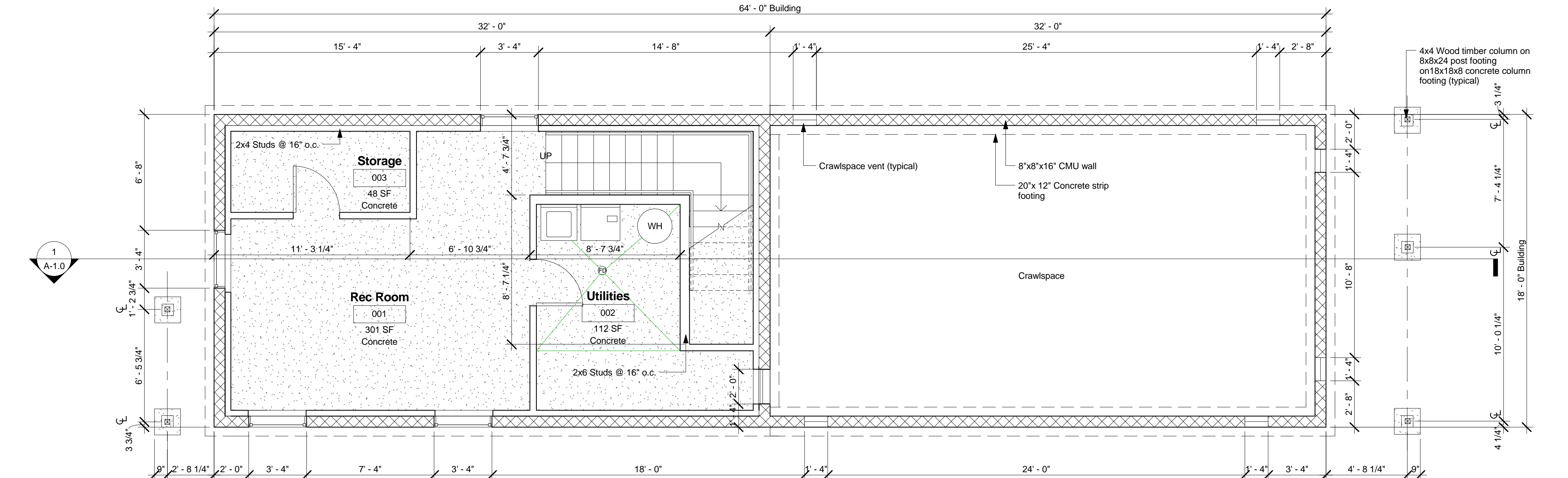

4 T.O. Upper Footing
1/4" = 1'-0"

Basement Floor Plan Notes

- 1: All basement and crawlspace exterior and demising walls are 8x8x16 cmu.
- 2: All interior walls are 2x4 studs @ 16" o.c. unless otherwise noted.
- 3: All dimensions are taken to face of cmu or face of stud unless otherwise noted.
- 4: Dampproofing required on all basement walls.
- 5: All soil to be chemically treated for termites.
- 6: All window and vent dimensions are of rough openings.



Name	Sara Diesburg
Semester	Spring 2013
Course	Arc 242
Section	003

Cairo Residence

Project #	001-S13
Date	04.23.2013

Construction documents

Floor plans, building sections, and elevations

A-1.0

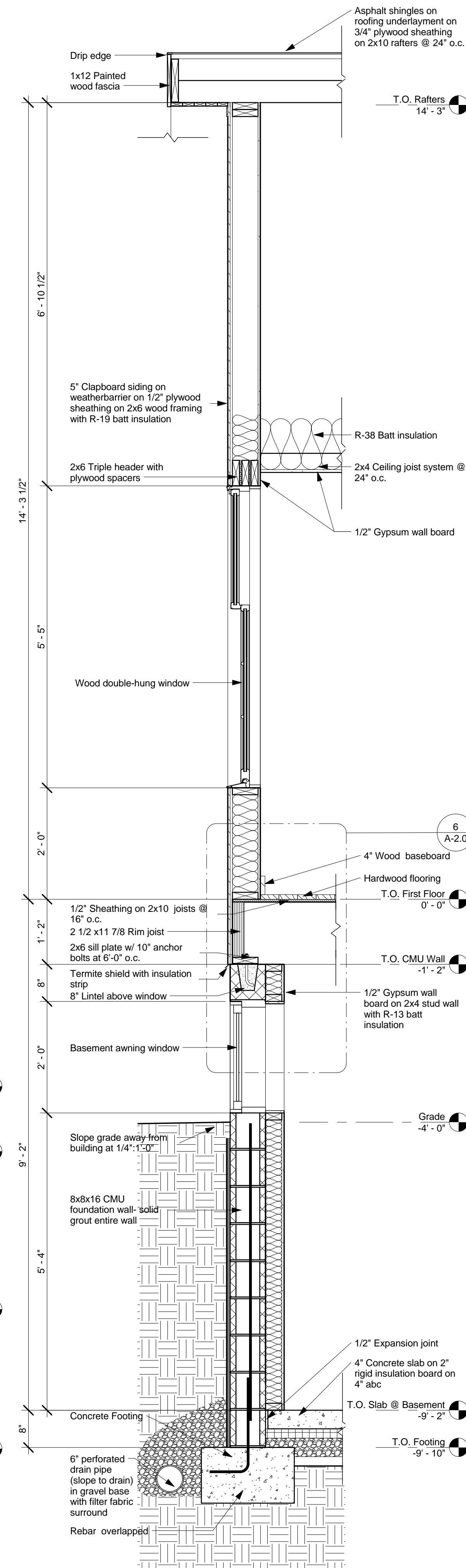
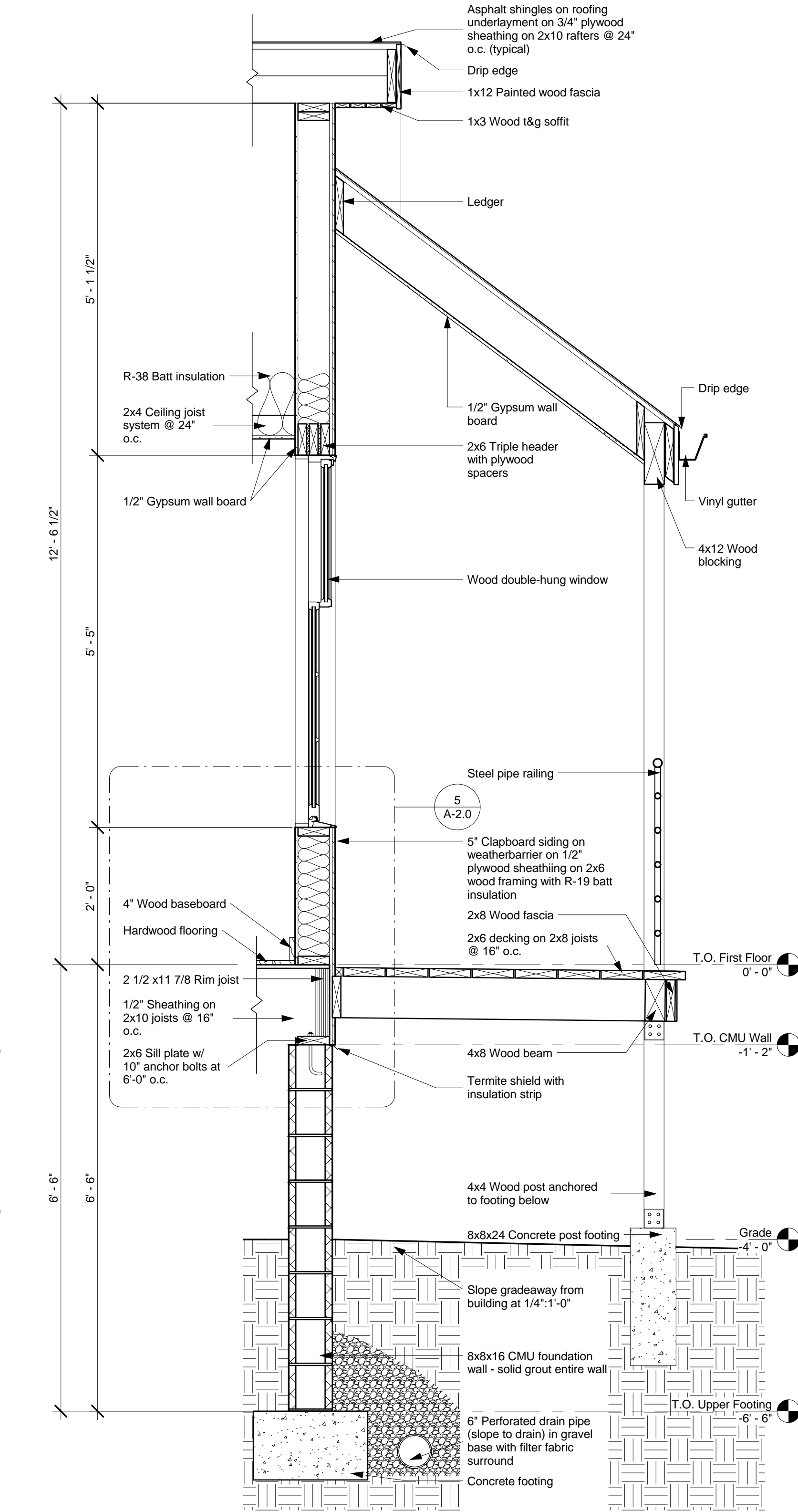
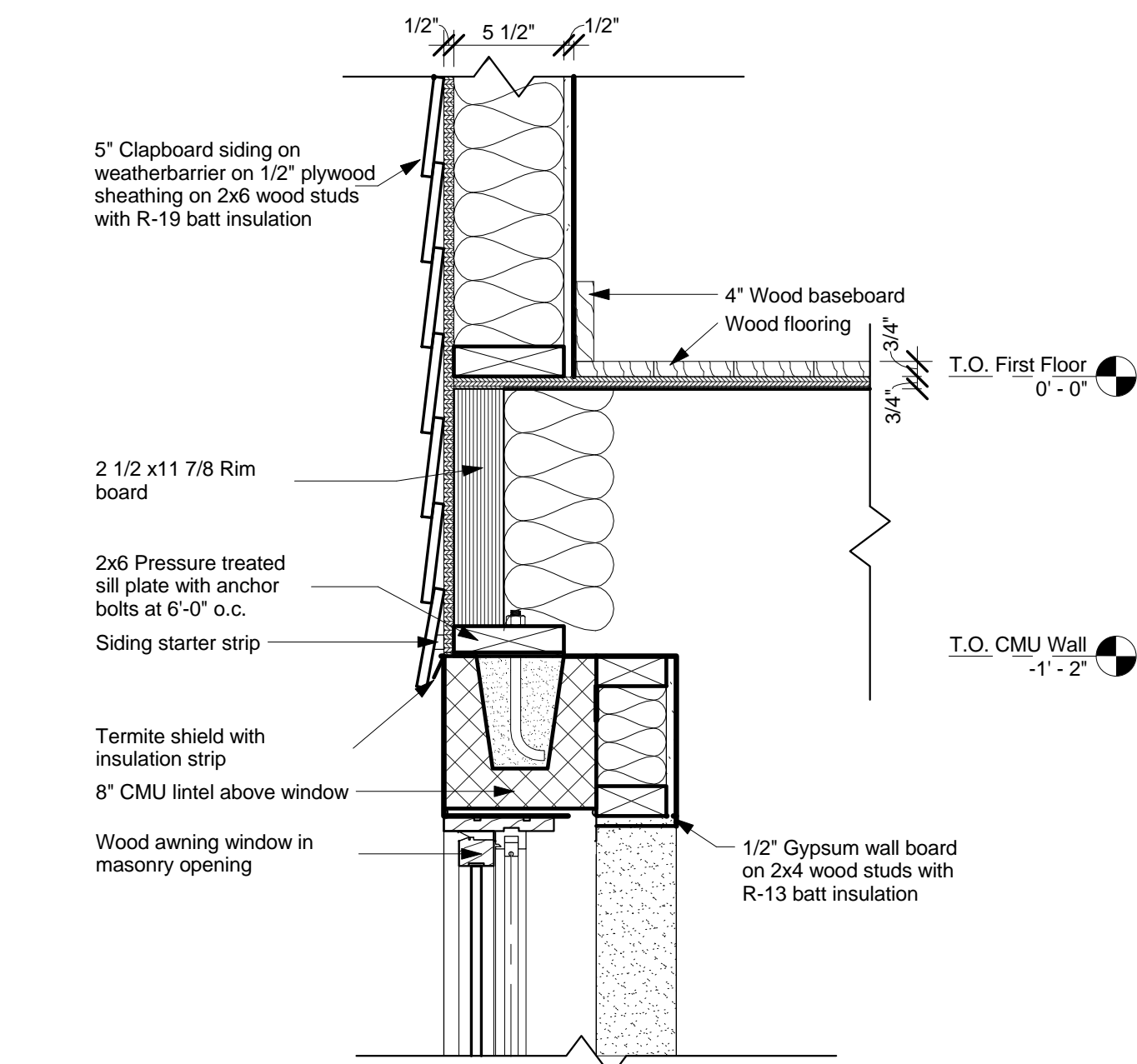
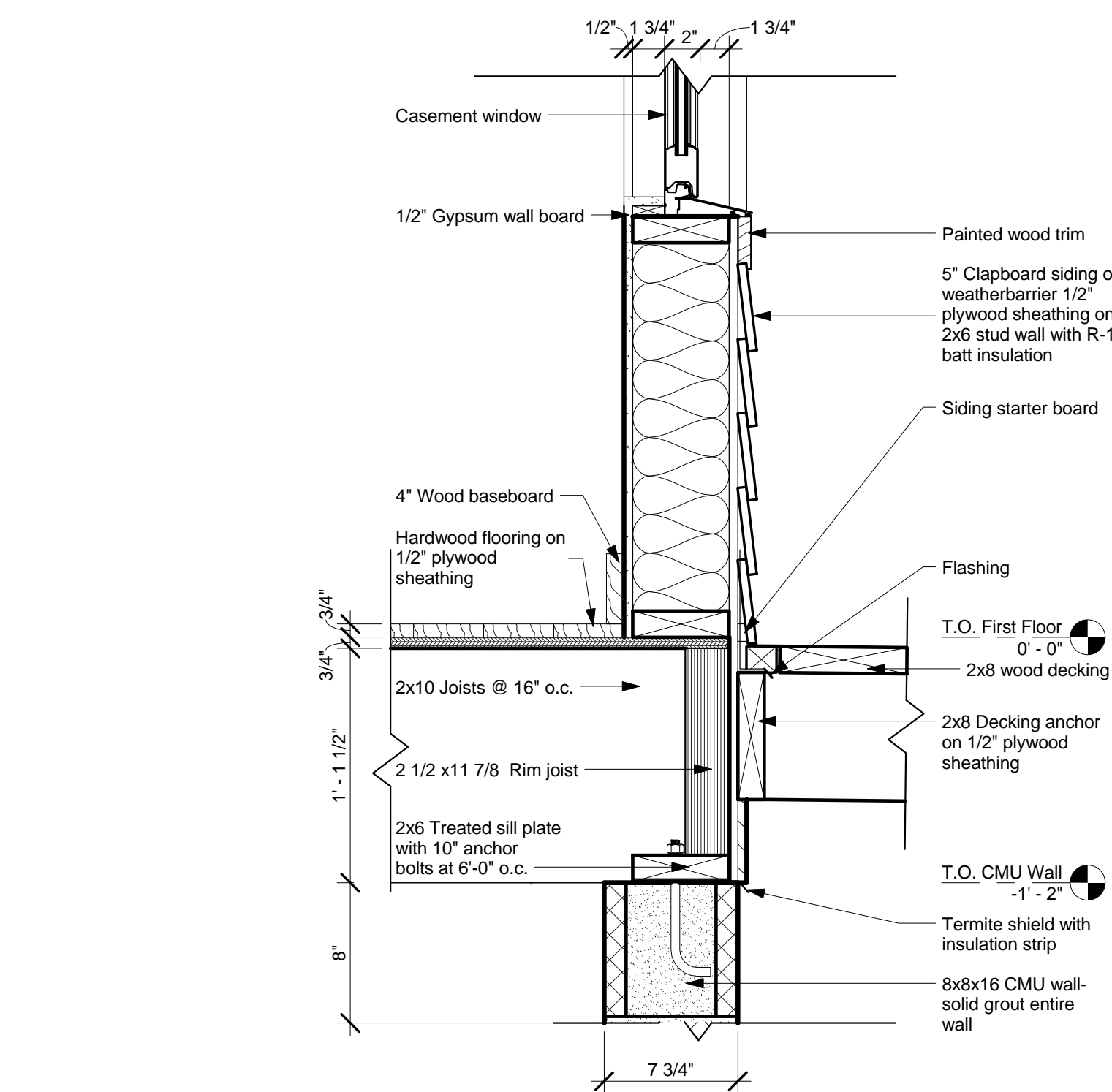
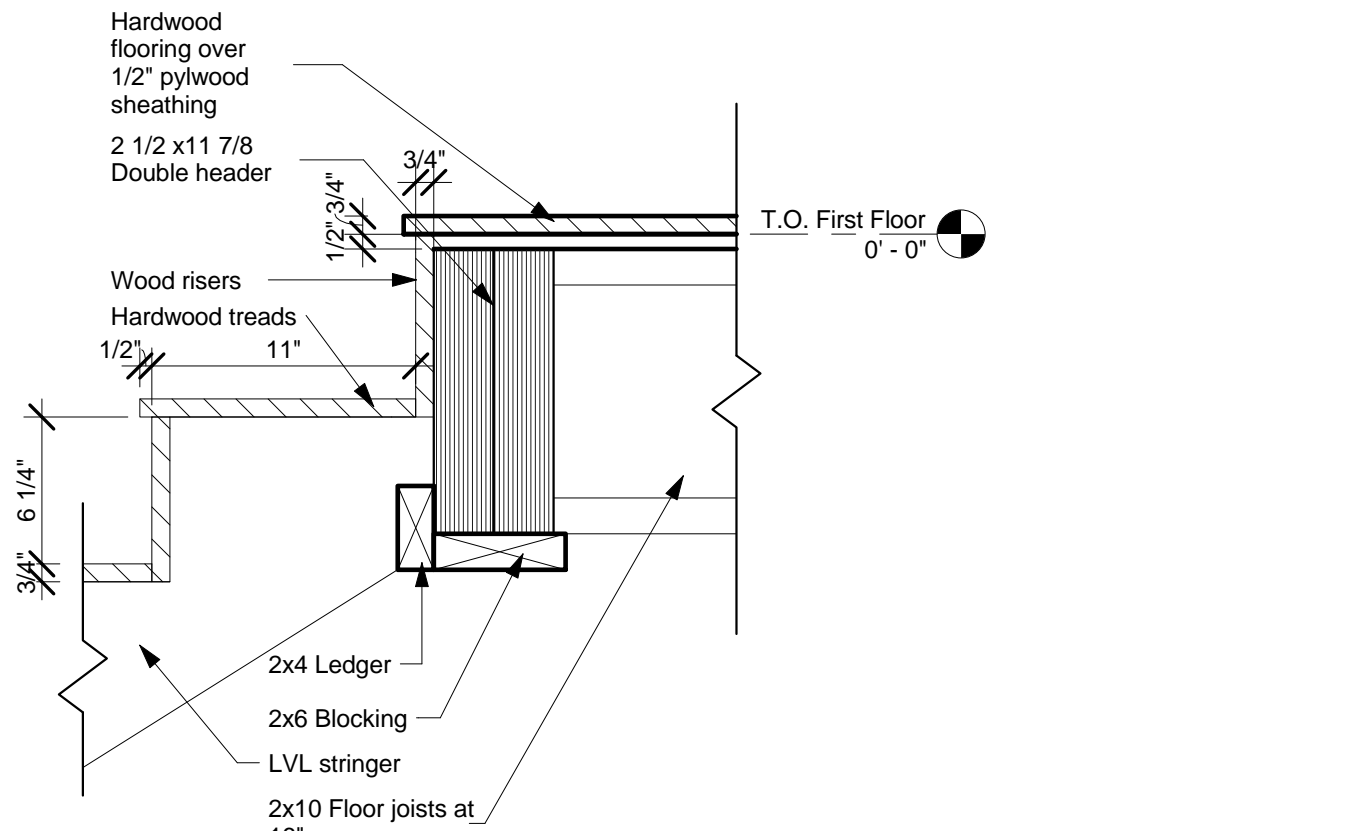
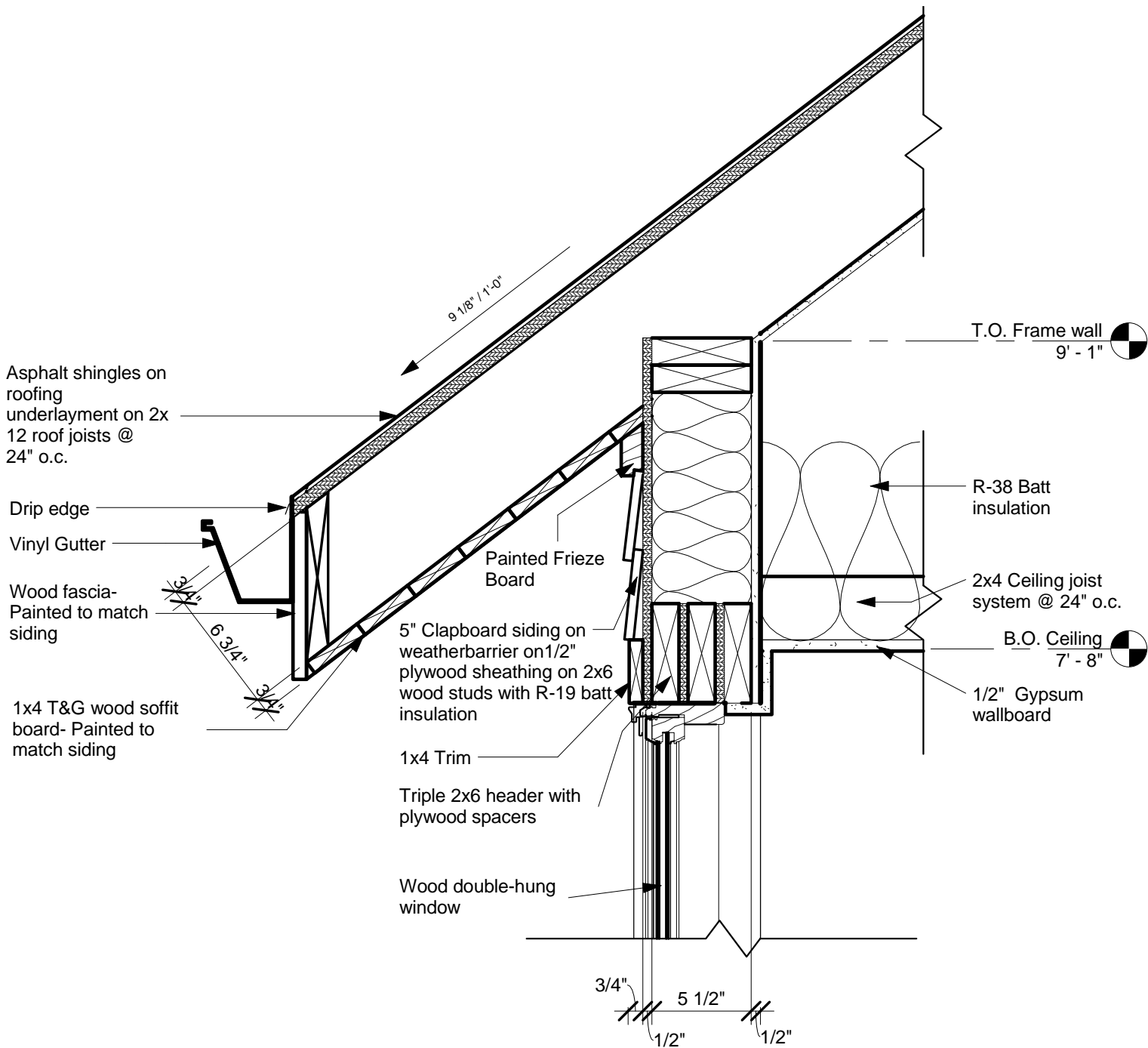
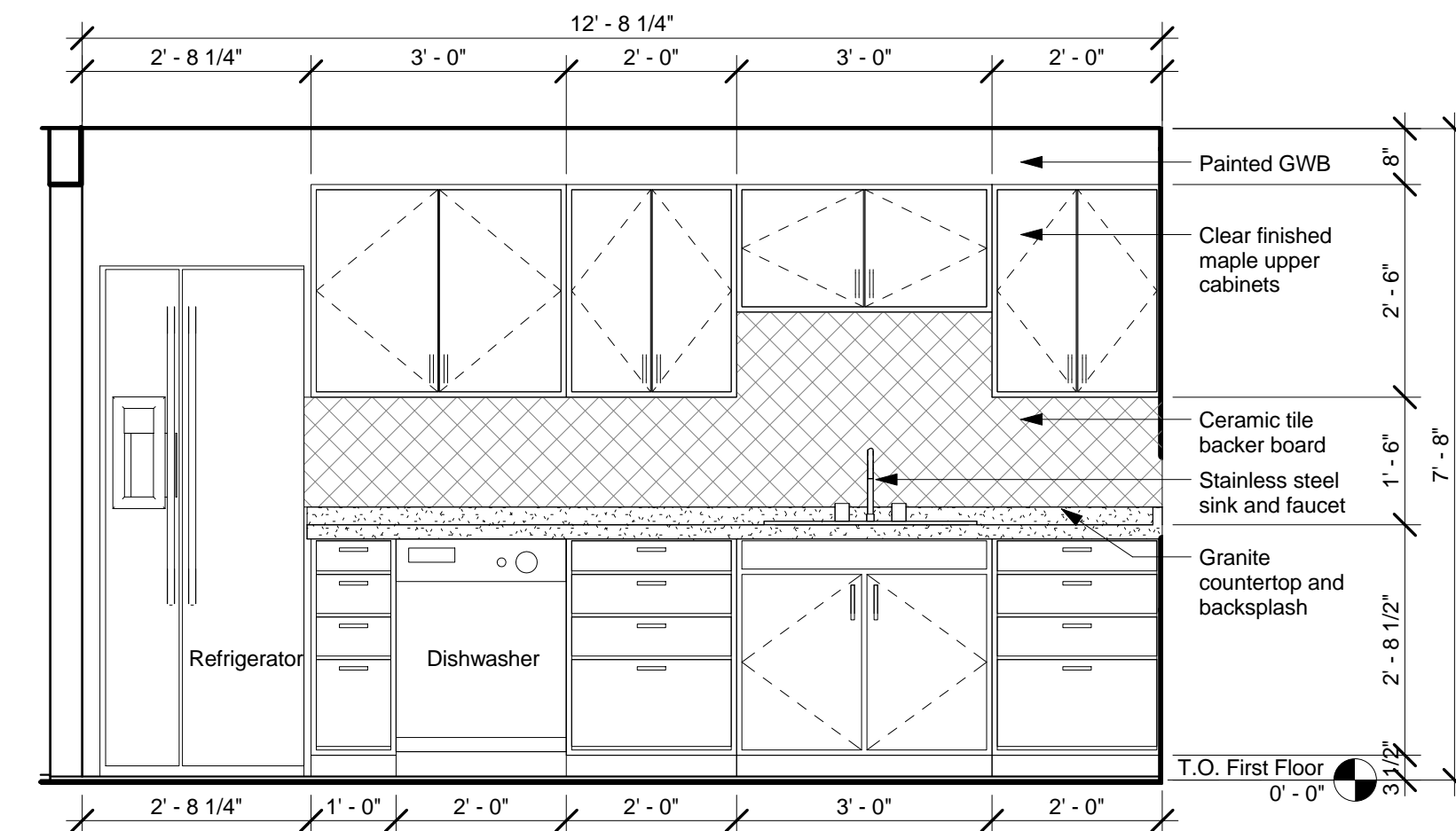
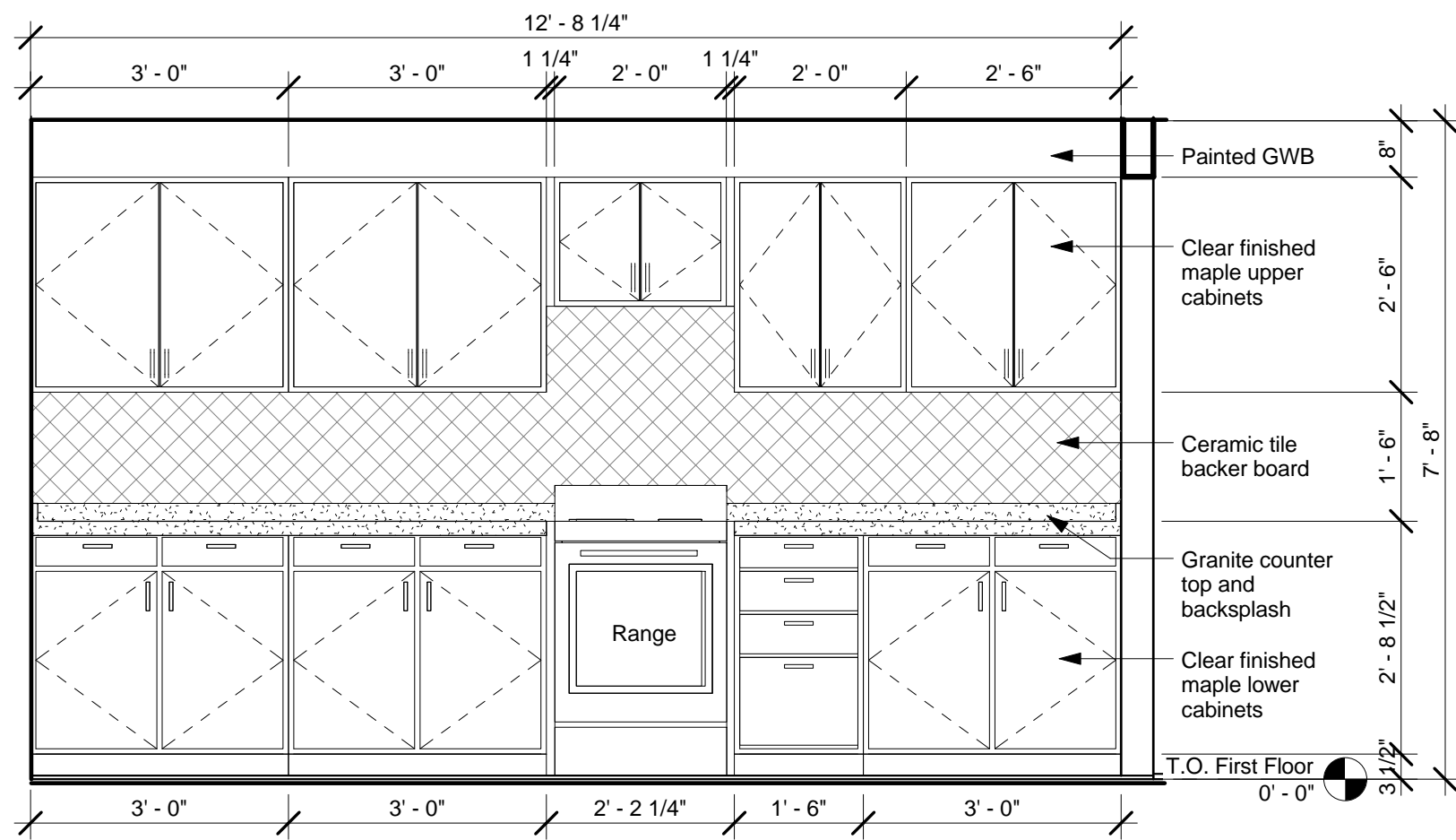



Cairo Residence

Name	Sara Diesburg
Semester	Spring 2013
Course	Arc 242
Section	003

Project #

Date

001-S13

04.23.2013

Construction documents

Wall sections, details, and interior elevations

A-2.0